

# Plat of Survey

For... Donald J. Imm & Isabel J. Imm, Trustees  
OR 316 Pg. 454

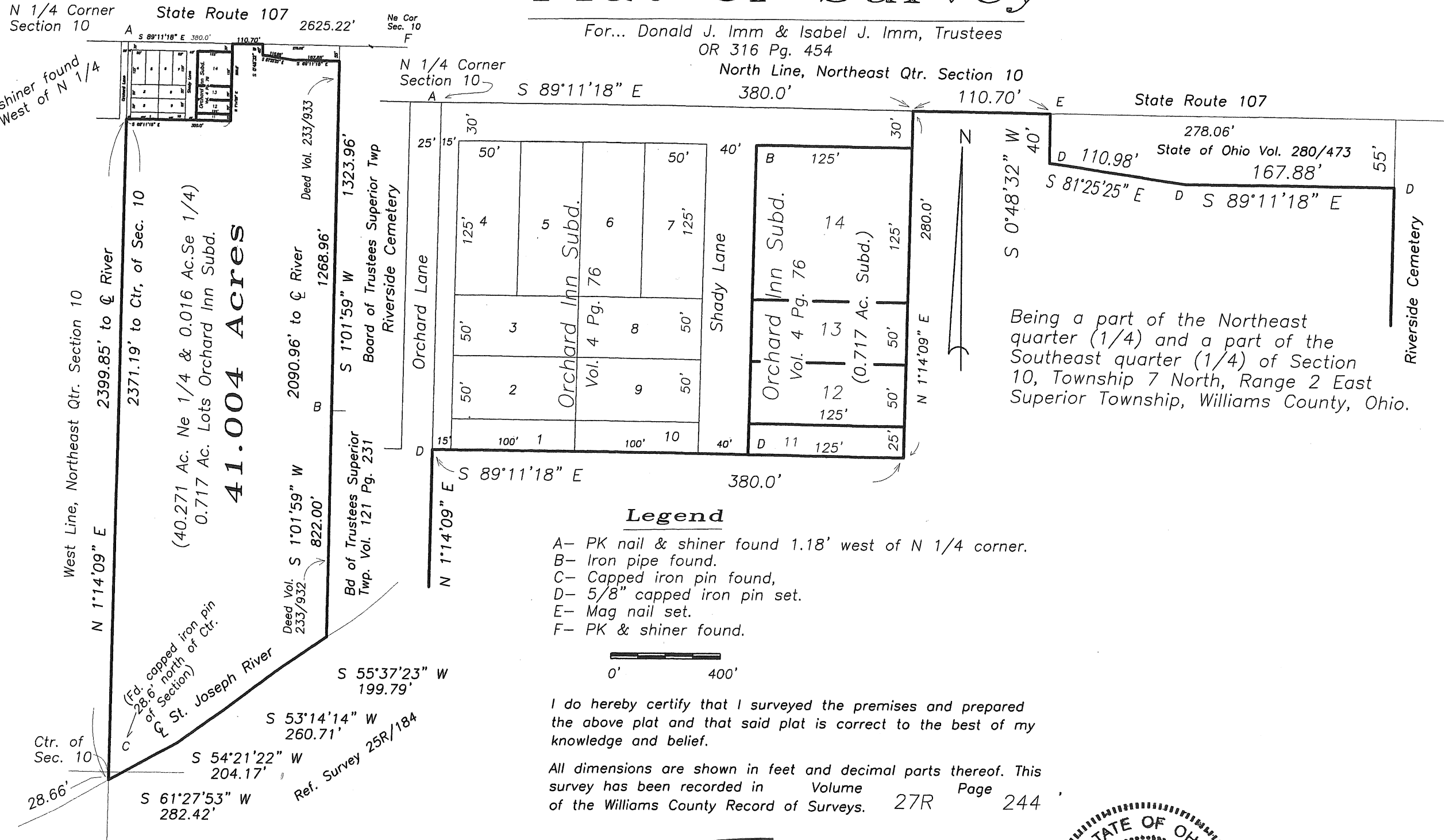

PK nail & shiner found  
1.18 feet West of N 1/4  
corner.

### Legend

- A- PK nail & shiner found 1.18' west of N 1/4 corner.
- B- Iron pipe found.
- C- Capped iron pin found,
- D- 5/8" capped iron pin set.
- E- Mag nail set.
- F- PK & shiner found.

I do hereby certify that I surveyed the premises and prepared the above plat and that said plat is correct to the best of my knowledge and belief.

All dimensions are shown in feet and decimal parts thereof. This survey has been recorded in Volume 27R Page 244 of the Williams County Record of Surveys.

*Thomas J. Henry*  
6-17-19  
Thomas J Henry, Registered Surveyor No. 6787

